

SIC. OF OWNER : P. A. HALPER D. SUPRIYATHA PATTY
 TITLE : PROPOSED FLATS FOR M/S. SUDHIN FINANCIAL SERVICES PVT. LTD. AT BARABY ROAD, MADRAS. IN R. S. N. 312 BLOCK N/1 S1
 CHITALE & SON
 CHARTERED ARCHITECTS, PLANNERS, INTERIOR DESIGNERS & CONSULTANTS
 201, P. W. ROAD, 1ST FLOOR, MADRAS - 600 027
 LICENSED SURVEYOR R.A. NO. 3
 NORTH POINT REVISIONS
 ON 31.5.73
 ON 4.11.73 - COVERED CAR PARKING, PUMP RM, WATERMANS RM
 ON 12.12.73 - CAR PARKING / PUMP ROOM

NOTE: ALL DIMENSIONS TO BE CHECKED AT SITE. NO DIMENSIONS TO BE SCALED OFF FROM DRAWINGS. ONLY WRITTEN DIMENSIONS TO BE FOLLOWED. IN THE EVENT OF ANY DISCREPANCIES OR DIFFERENCES BETWEEN ANY ARCHITECTURAL DRAWINGS AND SITE CONDITIONS OR OTHERWISE, THE ARCHITECT'S DRAWINGS SHALL BE MAINTAINED AS THE BASIS FOR CONSTRUCTION. THIS DRAWING AND DESIGN ARE THE PROPERTY OF M/S. CHITALE & SON AND SHALL NOT BE TRACED, COPIED, REPRODUCED, MODIFIED, LENT, OR MADE PUBLIC IN ANY MANNER WITHOUT THE WRITTEN PRIOR CONSENT OF THE ARCHITECTS.
 DATE: 18.05.73
 DRAWN: P. A.
 CHECKED: P. A.
 SCALE: 1/8" = 1'-0"
 DRAWING NO. B/2396

GROUND FLOOR PLAN

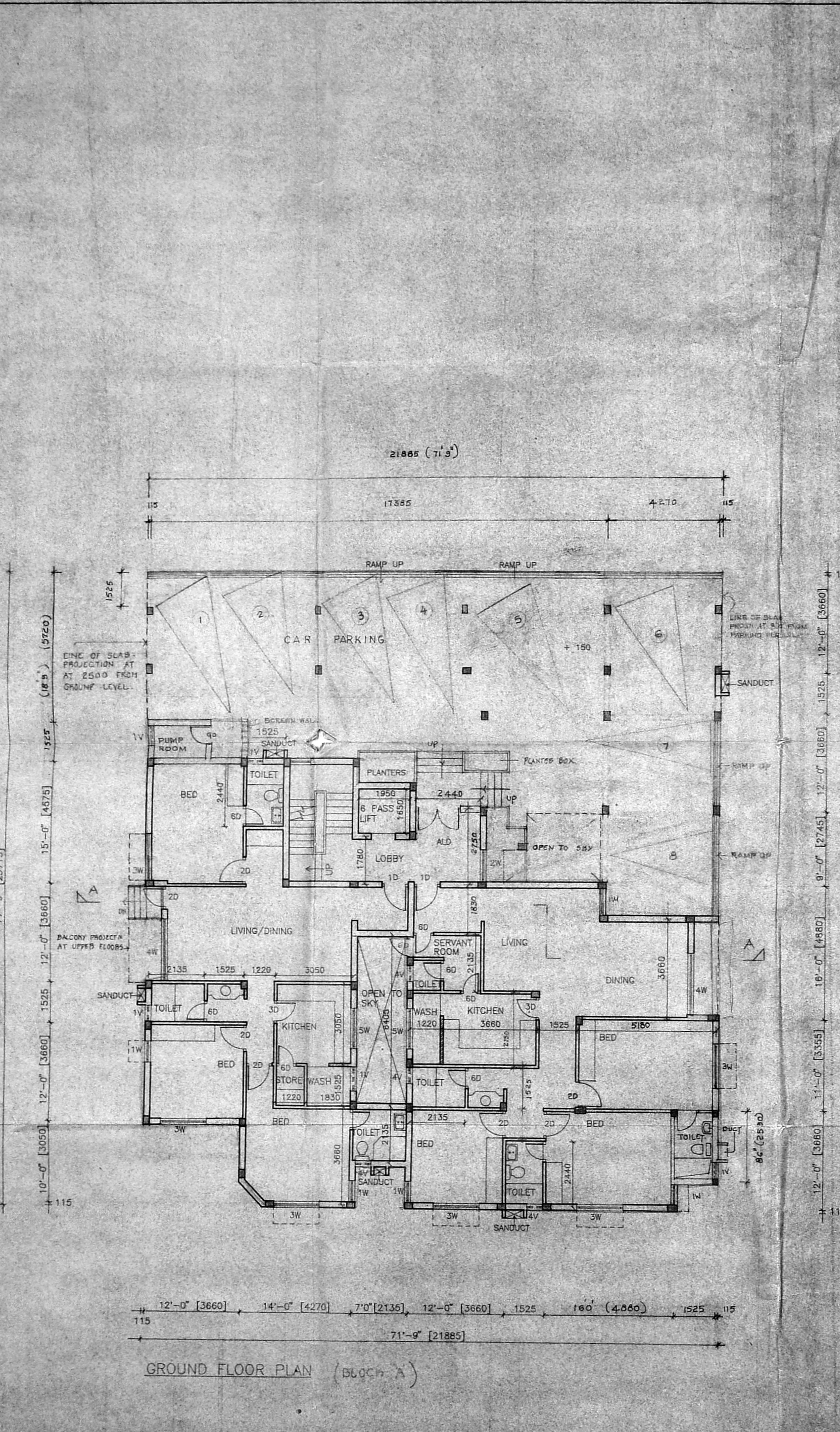

Planning Permit No. 151676/3430/E/23
APPROVED
 SUBJECT TO THE CONDITIONS IN THIS OFFICE LETTER.
 No. 12238/93 Date: 09.09.73
 FOR MEMBER SECRETARY
 MADRAS METROPOLITAN DEVELOPMENT AUTHORITY
 MADRAS - 600 008.

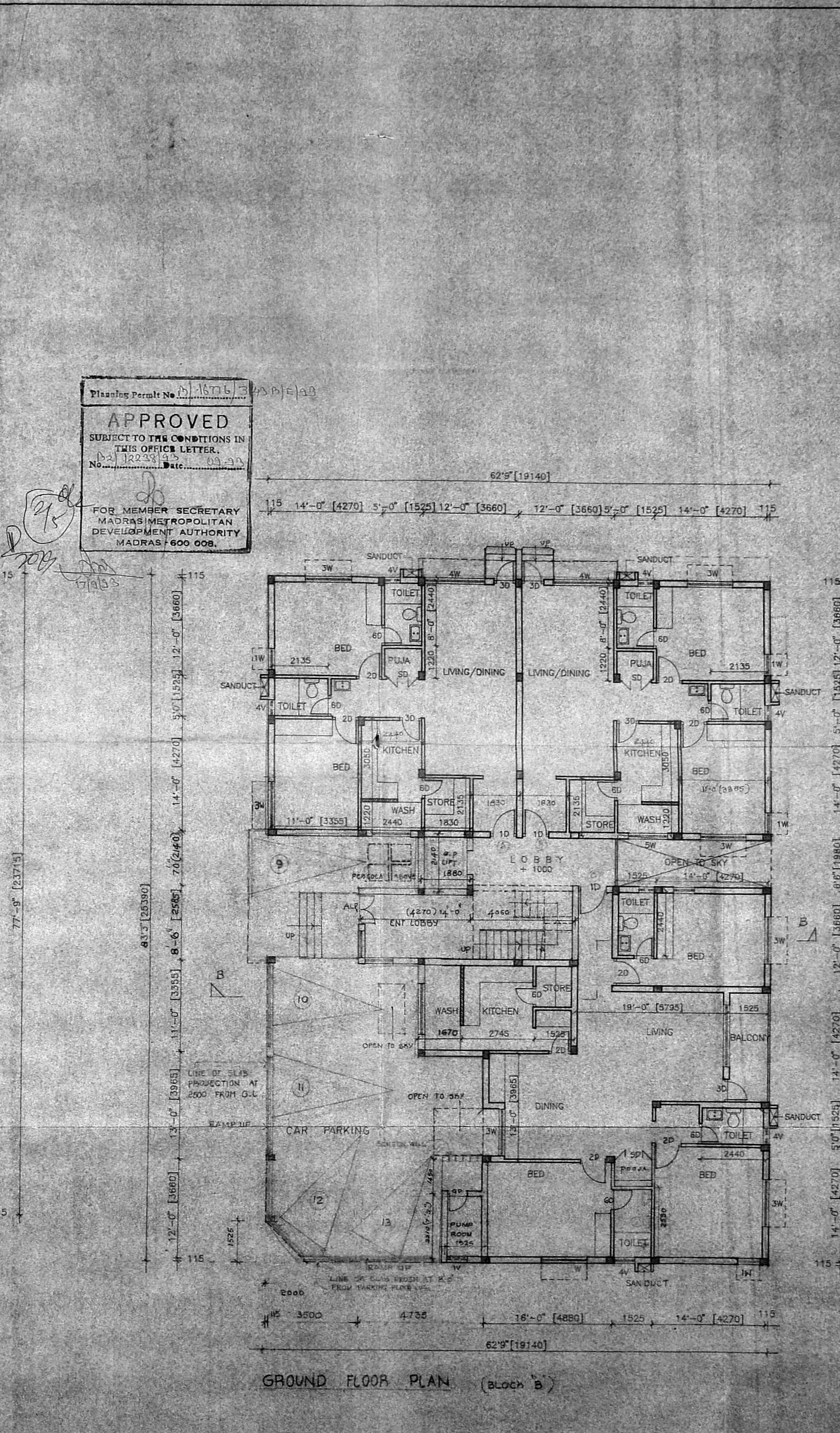

Handwritten initials: RP

S.I. Chitale
 CHITALE & SON
 ESTD 1932
 CHARTERED ARCHITECTS, PLANNERS
 INTERIOR DESIGNERS & CONSULTANTS
 201 BLDG, 127, ANNA ROAD, MADRAS - 600 002
 REVISIONS
 1) ON 16/9/93 - ST. CASE HP RA. LN ROOM IN BLOCK B.
 2) ON 13-5-93 AREA STATEMENT CHANGED
 NORTH POINT
 DATE: 13/05/93.
 DRAWN:
 CHECKED:
 SCALE: 1"=80'
 DRAWING NO. 6/2856
 TITLE: PROPOSED FLATS FOR M/S. SUDSUN FINANCIAL SERVICES PVT LTD AT BARWABY ROAD, MADRAS. IN RS (R 3127) BLOCK (A&B)
 TERRACE FLOOR PLAN
 SIG. OF OWNER: P.A. HOLECUP P. SUPRIYANATHA SWAMY.

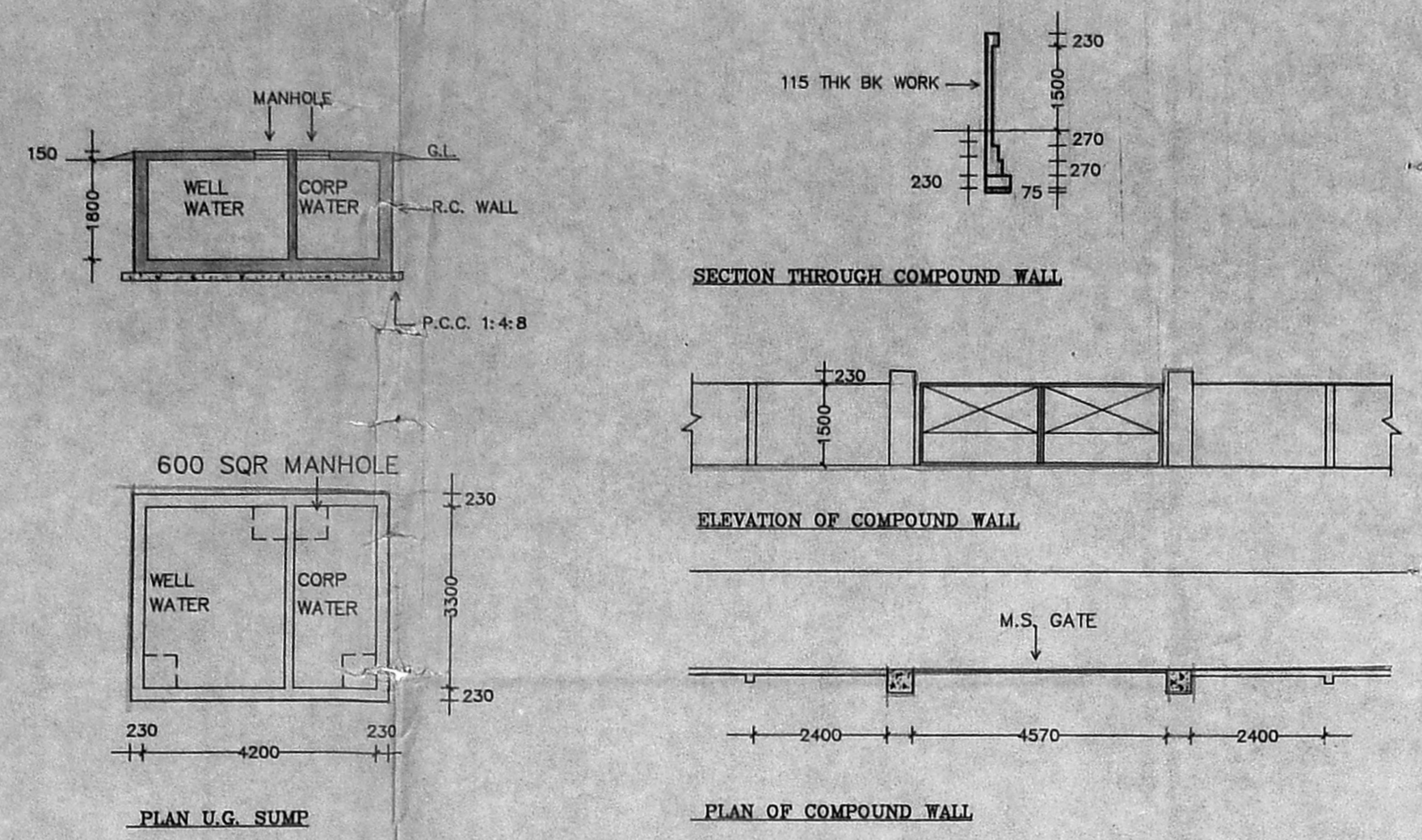

SCHEDULE OF JOINERY:-

ALD	- ALUMINIUM GLAZED DOOR	1800X2140
1D	- T.W. FLUSH DOOR	1100X2140
2D	-	990X2140
3D	-	840X2140
6D	- T.W. FLUSH DOOR	750X2140
SD	- T.W. SPECIAL DOOR	1200X2140
1W	- T.W. GLAZED WINDOW	800X1350
4W	-	2300X1350
5W	- T.W. ADJ. GLASS LOUVERS	1500X900
3WA	-	1750X900
2W	- T.W. GLAZED WINDOW	1750X1350
4V	- T.W. TOP HUNG BOTTOM FIXED VENTILATOR	600X900
1V	- T.W. VENTILATOR	900X900

AREA STATEMENT IN SQ. M.

PRO BLDG.	F.S.I.	NON F.S.I.	PRO BLDG.	F.S.I.	NON F.S.I.
BASEMENT FLOOR	-	213.459	GROUND FLOOR	370.327	3.721
GROUND FLOOR	287.215	-	FIRST FLOOR	367.669	-
FIRST FLOOR	434.244	-	SECOND FLOOR	367.669	-
SECOND FLOOR	434.244	-	THIRD FLOOR	367.669	-
THIRD FLOOR	434.244	-	L/M. ROOM	-	38.10
L/M. ROOM	-	38.240	ST. HEAD ROOM	-	-
TOTAL	1590.697	255.419	TOTAL	1473.334	41.822

PLOT COVERAGE CONSUMED :- 146.427% = 951.899
 F.S.I. PERMISSIBLE 1.5 :- 3075.436 M²
 F.S.I. CONSUMED (1.49) :- 3063.341 M²
 CARPARKING PROVIDED 23 NOS.

COLOUR CODE REFERENCE

PROPOSED WORK SHOWN :
 EXISTING ROAD SHOWN :
 PROPOSED WATER LINE :
 PROPOSED SEWER LINE :
 BOUNDARY :

Planning Permt No. M 16776/3/93 D1E/93
APPROVED
 SUBJECT TO THE CONDITIONS IN THIS OFFICE LETTER.
 No. 12288/93 Date: 03.03.93
 FOR MEMBER SECRETARY
 MADRAS METROPOLITAN
 DEVELOPMENT AUTHORITY
 MADRAS 600 006

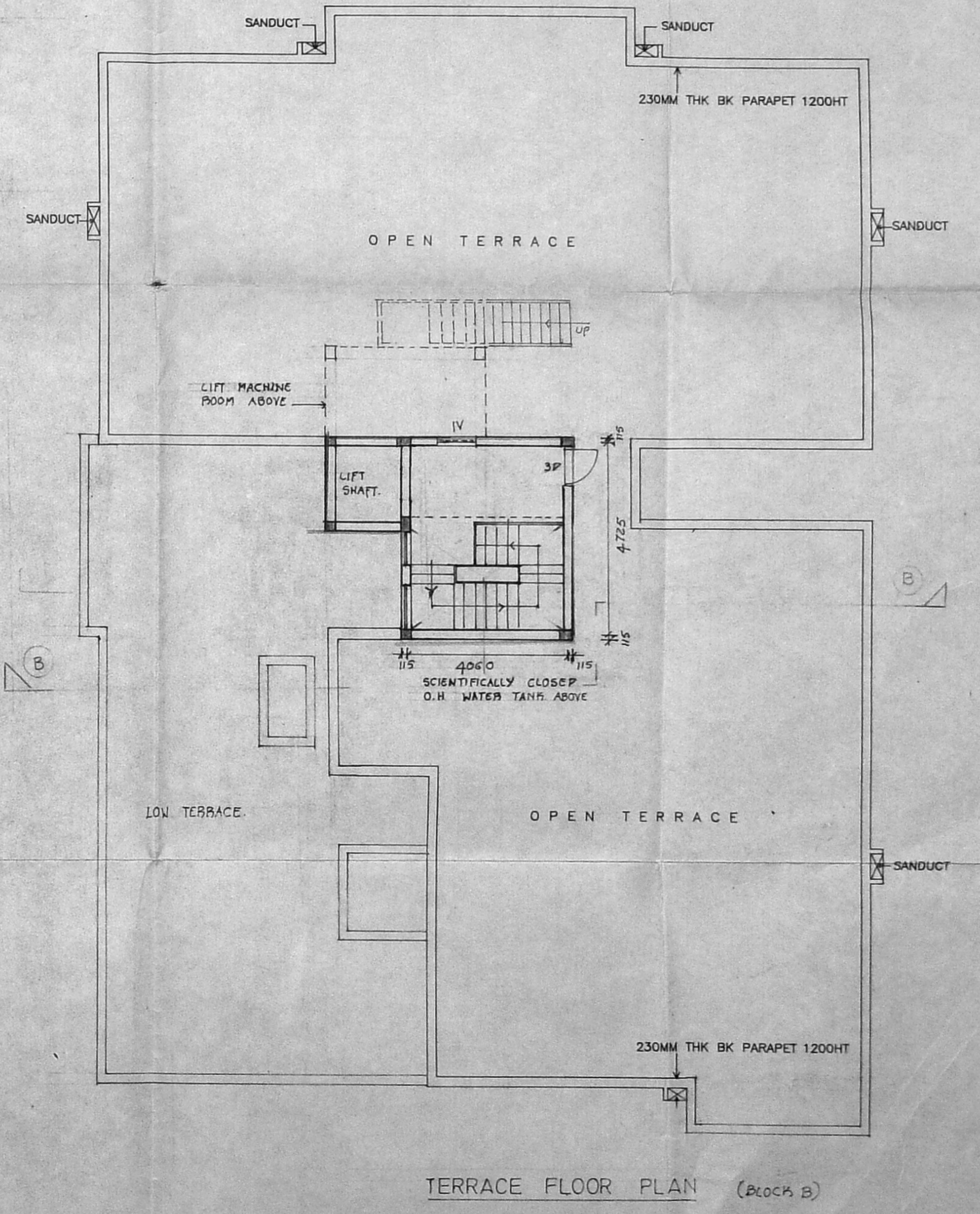
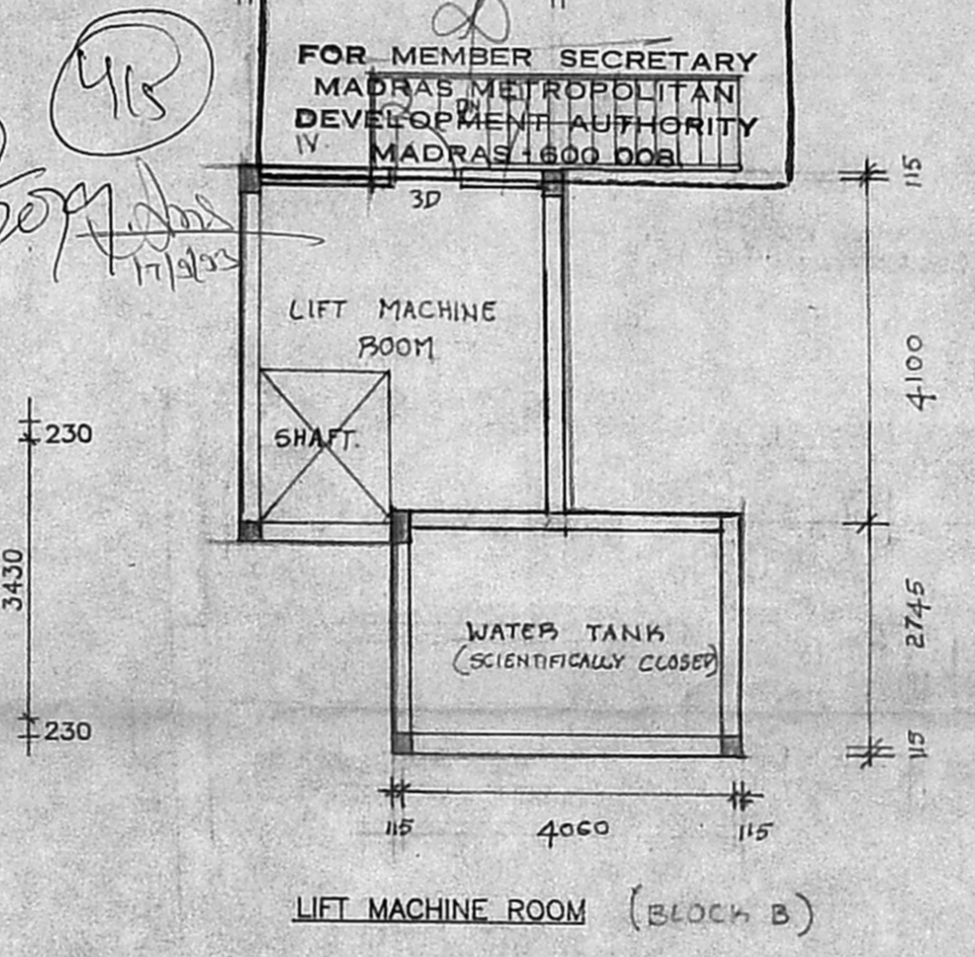
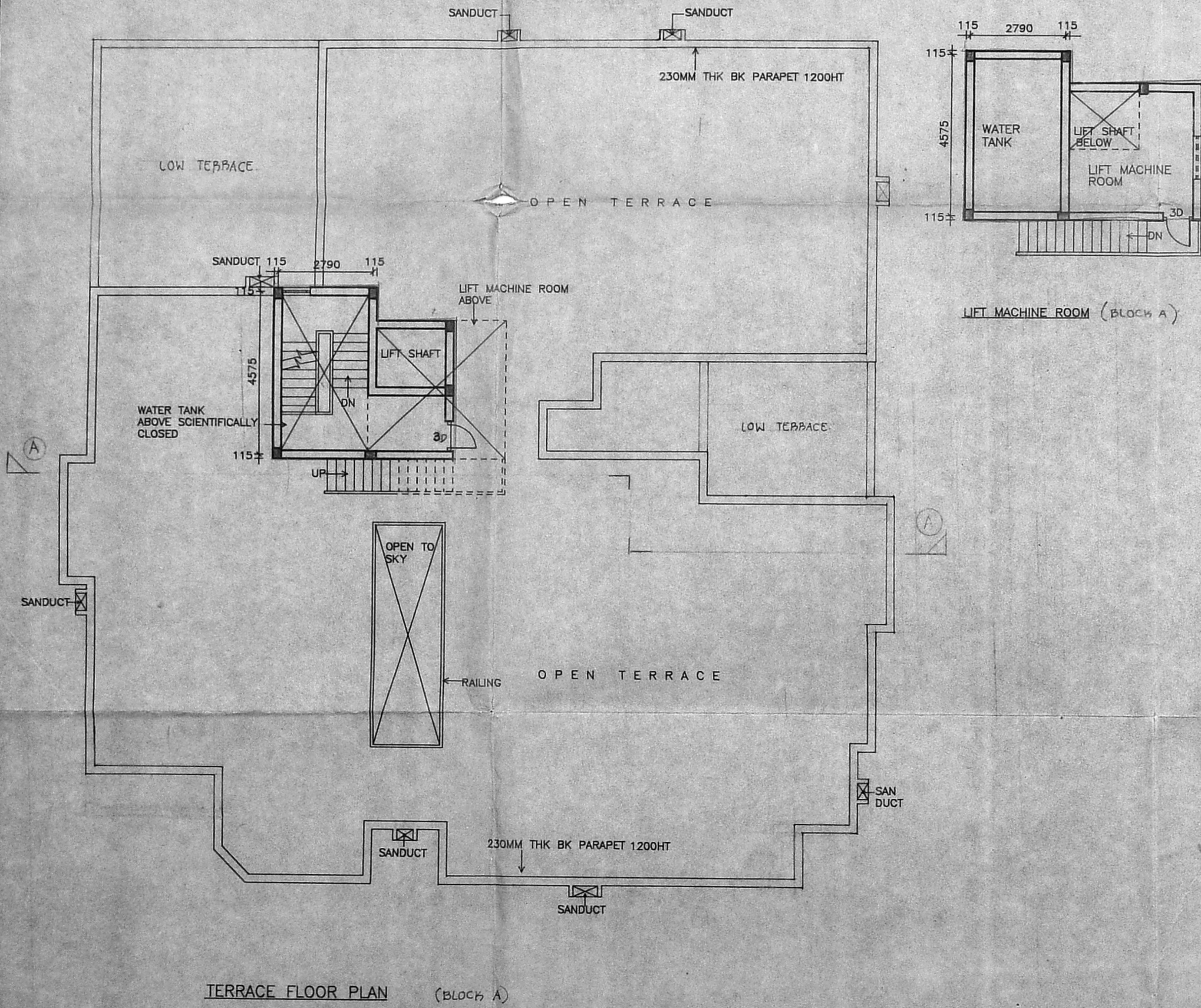

R.P. dt. 1.9.93
 122/12288/93
 Terrace floor only
 2/9/93



S. Chitale
 ARCHITECT
 100, 101, 102, 103, 104, 105, 106, 107, 108, 109, 110, 111, 112, 113, 114, 115, 116, 117, 118, 119, 120, 121, 122, 123, 124, 125, 126, 127, 128, 129, 130, 131, 132, 133, 134, 135, 136, 137, 138, 139, 140, 141, 142, 143, 144, 145, 146, 147, 148, 149, 150, 151, 152, 153, 154, 155, 156, 157, 158, 159, 160, 161, 162, 163, 164, 165, 166, 167, 168, 169, 170, 171, 172, 173, 174, 175, 176, 177, 178, 179, 180, 181, 182, 183, 184, 185, 186, 187, 188, 189, 190, 191, 192, 193, 194, 195, 196, 197, 198, 199, 200, 201, 202, 203, 204, 205, 206, 207, 208, 209, 210, 211, 212, 213, 214, 215, 216, 217, 218, 219, 220, 221, 222, 223, 224, 225, 226, 227, 228, 229, 230, 231, 232, 233, 234, 235, 236, 237, 238, 239, 240, 241, 242, 243, 244, 245, 246, 247, 248, 249, 250, 251, 252, 253, 254, 255, 256, 257, 258, 259, 260, 261, 262, 263, 264, 265, 266, 267, 268, 269, 270, 271, 272, 273, 274, 275, 276, 277, 278, 279, 280, 281, 282, 283, 284, 285, 286, 287, 288, 289, 290, 291, 292, 293, 294, 295, 296, 297, 298, 299, 300, 301, 302, 303, 304, 305, 306, 307, 308, 309, 310, 311, 312, 313, 314, 315, 316, 317, 318, 319, 320, 321, 322, 323, 324, 325, 326, 327, 328, 329, 330, 331, 332, 333, 334, 335, 336, 337, 338, 339, 340, 341, 342, 343, 344, 345, 346, 347, 348, 349, 350, 351, 352, 353, 354, 355, 356, 357, 358, 359, 360, 361, 362, 363, 364, 365, 366, 367, 368, 369, 370, 371, 372, 373, 374, 375, 376, 377, 378, 379, 380, 381, 382, 383, 384, 385, 386, 387, 388, 389, 390, 391, 392, 393, 394, 395, 396, 397, 398, 399, 400, 401, 402, 403, 404, 405, 406, 407, 408, 409, 410, 411, 412, 413, 414, 415, 416, 417, 418, 419, 420, 421, 422, 423, 424, 425, 426, 427, 428, 429, 430, 431, 432, 433, 434, 435, 436, 437, 438, 439, 440, 441, 442, 443, 444, 445, 446, 447, 448, 449, 450, 451, 452, 453, 454, 455, 456, 457, 458, 459, 460, 461, 462, 463, 464, 465, 466, 467, 468, 469, 470, 471, 472, 473, 474, 475, 476, 477, 478, 479, 480, 481, 482, 483, 484, 485, 486, 487, 488, 489, 490, 491, 492, 493, 494, 495, 496, 497, 498, 499, 500, 501, 502, 503, 504, 505, 506, 507, 508, 509, 510, 511, 512, 513, 514, 515, 516, 517, 518, 519, 520, 521, 522, 523, 524, 525, 526, 527, 528, 529, 530, 531, 532, 533, 534, 535, 536, 537, 538, 539, 540, 541, 542, 543, 544, 545, 546, 547, 548, 549, 550, 551, 552, 553, 554, 555, 556, 557, 558, 559, 560, 561, 562, 563, 564, 565, 566, 567, 568, 569, 570, 571, 572, 573, 574, 575, 576, 577, 578, 579, 580, 581, 582, 583, 584, 585, 586, 587, 588, 589, 590, 591, 592, 593, 594, 595, 596, 597, 598, 599, 600, 601, 602, 603, 604, 605, 606, 607, 608, 609, 610, 611, 612, 613, 614, 615, 616, 617, 618, 619, 620, 621, 622, 623, 624, 625, 626, 627, 628, 629, 630, 631, 632, 633, 634, 635, 636, 637, 638, 639, 640, 641, 642, 643, 644, 645, 646, 647, 648, 649, 650, 651, 652, 653, 654, 655, 656, 657, 658, 659, 660, 661, 662, 663, 664, 665, 666, 667, 668, 669, 670, 671, 672, 673, 674, 675, 676, 677, 678, 679, 680, 681, 682, 683, 684, 685, 686, 687, 688, 689, 690, 691, 692, 693, 694, 695, 696, 697, 698, 699, 700, 701, 702, 703, 704, 705, 706, 707, 708, 709, 710, 711, 712, 713, 714, 715, 716, 717, 718, 719, 720, 721, 722, 723, 724, 725, 726, 727, 728, 729, 730, 731, 732, 733, 734, 735, 736, 737, 738, 739, 740, 741, 742, 743, 744, 745, 746, 747, 748, 749, 750, 751, 752, 753, 754, 755, 756, 757, 758, 759, 760, 761, 762, 763, 764, 765, 766, 767, 768, 769, 770, 771, 772, 773, 774, 775, 776, 777, 778, 779, 780, 781, 782, 783, 784, 785, 786, 787, 788, 789, 790, 791, 792, 793, 794, 795, 796, 797, 798, 799, 800, 801, 802, 803, 804, 805, 806, 807, 808, 809, 810, 811, 812, 813, 814, 815, 816, 817, 818, 819, 820, 821, 822, 823, 824, 825, 826, 827, 828, 829, 830, 831, 832, 833, 834, 835, 836, 837, 838, 839, 840, 841, 842, 843, 844, 845, 846, 847, 848, 849, 850, 851, 852, 853, 854, 855, 856, 857, 858, 859, 860, 861, 862, 863, 864, 865, 866, 867, 868, 869, 870, 871, 872, 873, 874, 875, 876, 877, 878, 879, 880, 881, 882, 883, 884, 885, 886, 887, 888, 889, 890, 891, 892, 893, 894, 895, 896, 897, 898, 899, 900, 901, 902, 903, 904, 905, 906, 907, 908, 909, 910, 911, 912, 913, 914, 915, 916, 917, 918, 919, 920, 921, 922, 923, 924, 925, 926, 927, 928, 929, 930, 931, 932, 933, 934, 935, 936, 937, 938, 939, 940, 941, 942, 943, 944, 945, 946, 947, 948, 949, 950, 951, 952, 953, 954, 955, 956, 957, 958, 959, 960, 961, 962, 963, 964, 965, 966, 967, 968, 969, 970, 971, 972, 973, 974, 975, 976, 977, 978, 979, 980, 981, 982, 983, 984, 985, 986, 987, 988, 989, 990, 991, 992, 993, 994, 995, 996, 997, 998, 999, 1000

REVISIONS
 1
 2
 3
 4

NOTE
 ALL DIMENSIONS TO BE CHECKED AT SITE
 NO DIMENSION TO BE SCALED OFF FROM DRAWINGS ONLY WRITTEN DIMENSIONS TO BE FOLLOWED
 IN THE EVENT OF ANY DISCREPANCIES OR DIFFERENCES BETWEEN ANY ARCHITECTURAL DRAWINGS AND STRUCTURAL DRAWINGS OR OTHER ENGINEERING DRAWINGS OR SITE CONDITIONS OR OTHERWISE CLARIFICATION PRIOR TO EXECUTION OF WORK AT SITE
 THIS DRAWING AND DESIGN ARE THE SOLE PROPERTY OF M/S. CHITALE & SON AND SHALL NOT BE TRACED, COPIED, REPRODUCED, MODIFIED, LENT OR MADE UNAUTHORISED USE OF IN ANY OTHER MANNER WITHOUT THE WRITTEN PRIOR CONSENT OF THE ARCHITECTS

DATE 13/05/93
 DRAWN V.S.V.
 CHECKED
 SCALE 1:100 / 1:50
 DRAWING No. 7/2376

SIG OF OWNER P.A. HOLDER P. SUDHAKARA REDDY
 TITLE PROPOSED FLATS FOR M/S. SUDGON FINANCIAL SERVICES, PVT. LTD. AT BARNABY ROAD IN P.S. NO. 3127 BLOCK NO. 51, MADRAS 5 SECTION AND ELEVATIONS

MMDA TB/PP No. 1
 C.No. 82/12238/93
 Scrutiny
 PART I 22/4/93
 PART II
 U.P.

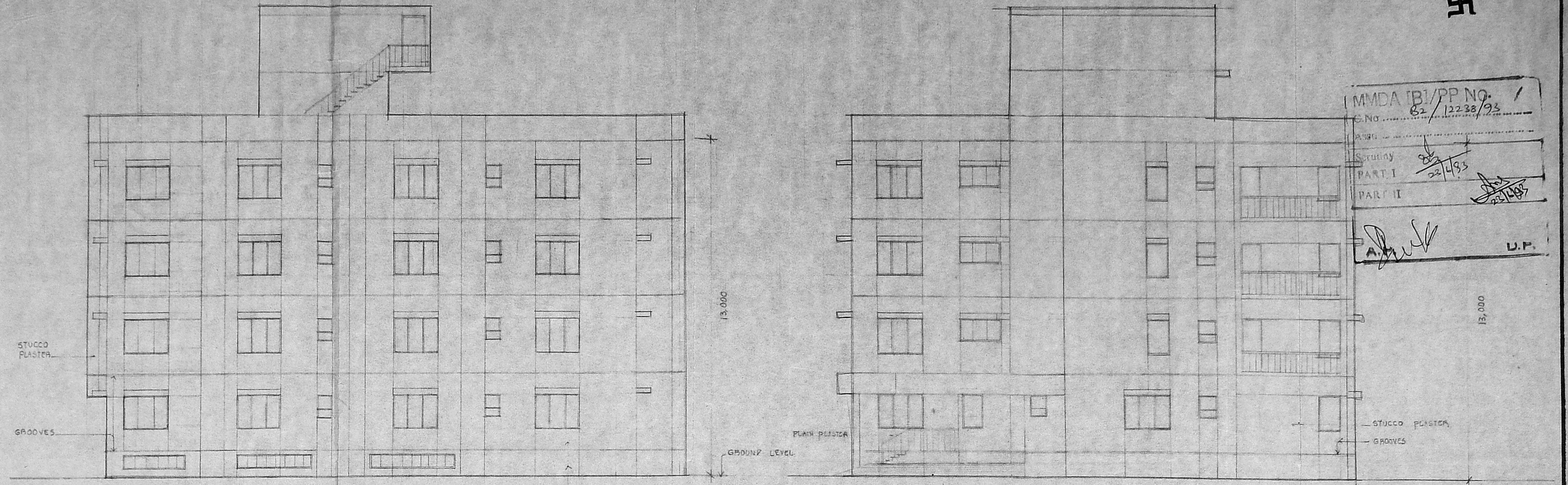

WEST SIDE ELEVATION (BLOCK A)

EAST SIDE ELEVATION (BLOCK B)

Planning Permit No. 16776/343 E/E/93
APPROVED
 SUBJECT TO THE CONDITIONS IN THIS OFFICE LETTER.
 No. 12238/93 Date 09-93
 FOR MEMBER SECRETARY
 MADRAS METROPOLITAN
 DEVELOPMENT AUTHORITY
 MADRAS - 600 008.

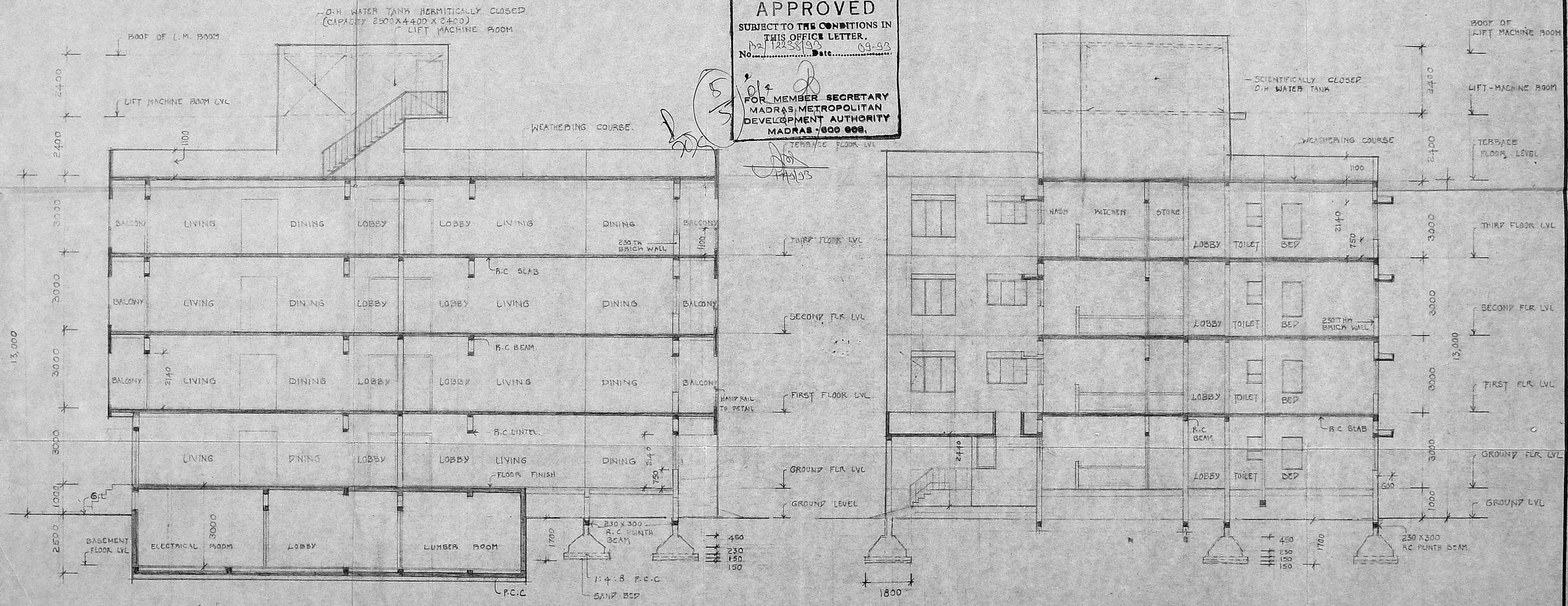

SECTION AA

SECTION BB